

39

LOON LAKE  
CASS CO  
Minn

West Half 136-29

①

1545  
80  
70

# Index Page 80

## Cass Co Work

### Loon Lake Twp - W 1/2 T136N29

### Road Survey

136-29

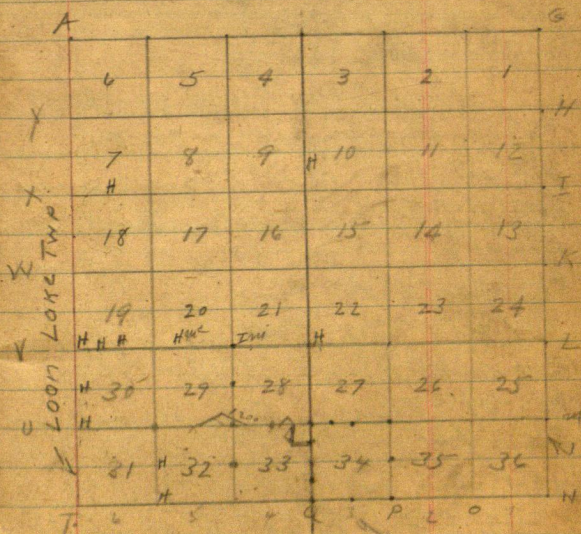

CASS CO  
CROW WING

(2)

Apr 1-1925

Loon Lake Trip

Cass Co West half 136-29

I and Tom Newman met  
Town Board at Town Hall

10 am. To 12. Noon

They hire me to run a road  
survey. Petition Uj

Beg @ Cor<sup>to</sup> Sec 29-136-29

(Note: they say it is SW cor)

Thence East to Tom Newman  
farm (Nal-  $1\frac{3}{4}$  miles they  
say) Then 80 rods S and  
80 rods E to Stage road

Nal-1 The road is supposed  
to run Uj Beg @ 29-30-31-32

136-29 Thence East on sec  
line  $1\frac{3}{4}$  miles to NW Cor Gort  
Lot 1- Sec 33-136-29 Then 80  
rods S to SW Cor Gort Lot 1.

Thence East 80 rods to SE  
Cor Gort Lot 1- intersecting

Stage road on Co Line  
 $2\frac{1}{4}$  miles more or less